

DETAIL 'B'
NOT TO SCALE

DETAIL 'A'
NOT TO SCALE

TYPICAL SECTION NT6
(STA 3+10.00 TO 3+20.00)

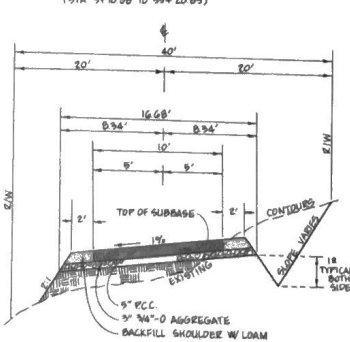

TYPICAL SECTION NT6
(GRAVEL PATH, STA 1+25 TO 1+92)

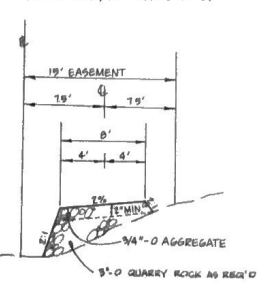

TYPICAL SECTION NT6
(STA 0+04.04 TO 3+60.43 ALONG PONDEROSA AVE)

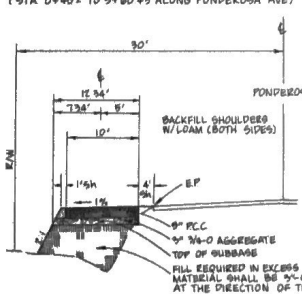

- NOTES**
- STA 0+02 TO 3+70 SB ALONG THE CONCRETE PATH AND STA 1+25 TO 1+92 ALONG THE GRAVEL PATH ARE TO BE CONSTRUCTED OF 4" CLASS "C" AC ON 8" 3/4" AGGREGATE.
 - STA 0+02 TO 1+50, BIKE PATH TO HAVE 1% CROWNFAH TO THE RIGHT TRANSITION INTO CROWNFAH SHOWN ABOVE 15' FROM STA 1+50 TO 1+21.60 FC.
 - STA 0+02 TO 1+50, BIKEPATH IS TO BE BUILT 8" LEFT OF THE CENTERLINE SHOWN ABOVE TRANSITION INTO TYPICAL ALIGNMENT 15' FROM STA 1+50 TO 3+70 SB FT.
 - REA 11+60, BIKEPATH TO BE BUILT 9" RIGHT OF CENTERLINE SHOWN ABOVE, RIGHT TRANSITION AT STA 0+98. END TRANSITION AT STA 14+10.
 - DITCH HEADS FOLLOW BIKEPATH HEADS EXCEPT BETWEEN STA 0+02 AND 3+50.
 - PROPOSED LEFT DITCH E. IS .16' LOWER THAN THE PROPOSED RIGHT DITCH E.
 - STA 3+10.00 TO 3+60.43 LOAM SHOULDER TO BE EXTENDED (PART TYPE 1) TO FORM A SMOOTH TRANSITION FROM SHOULDER TO THE ADJACENT GROUND ON LEFT SIDE AS DIRECTED BY ENGINEER.

BENTON COUNTY
PUBLIC WORKS DEPARTMENT
**WALNUT PARK
BIKE PATH**

DIRECTOR J. BLAIR
SCALE AS SHOWN
DESIGNED BY K.K./J.R.
DRAWN BY K.K.
SHEET 1 OF 4
DATE APRIL, 1984
CHECKED BY
REVISED
DATE

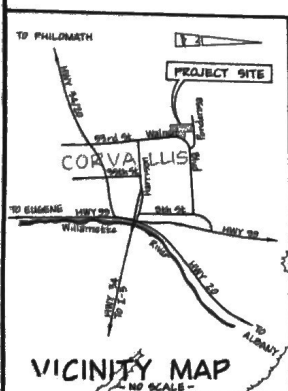

BP WALNUT ASBUILT
DECEMBER, 1984

PLAN
DATE: 12/15/84
BY: [Signature]
CHECKED: [Signature]
SCALE: 1" = 40'

PROFILE
DATE: 12/15/84
BY: [Signature]
CHECKED: [Signature]
SCALE: 1" = 10'

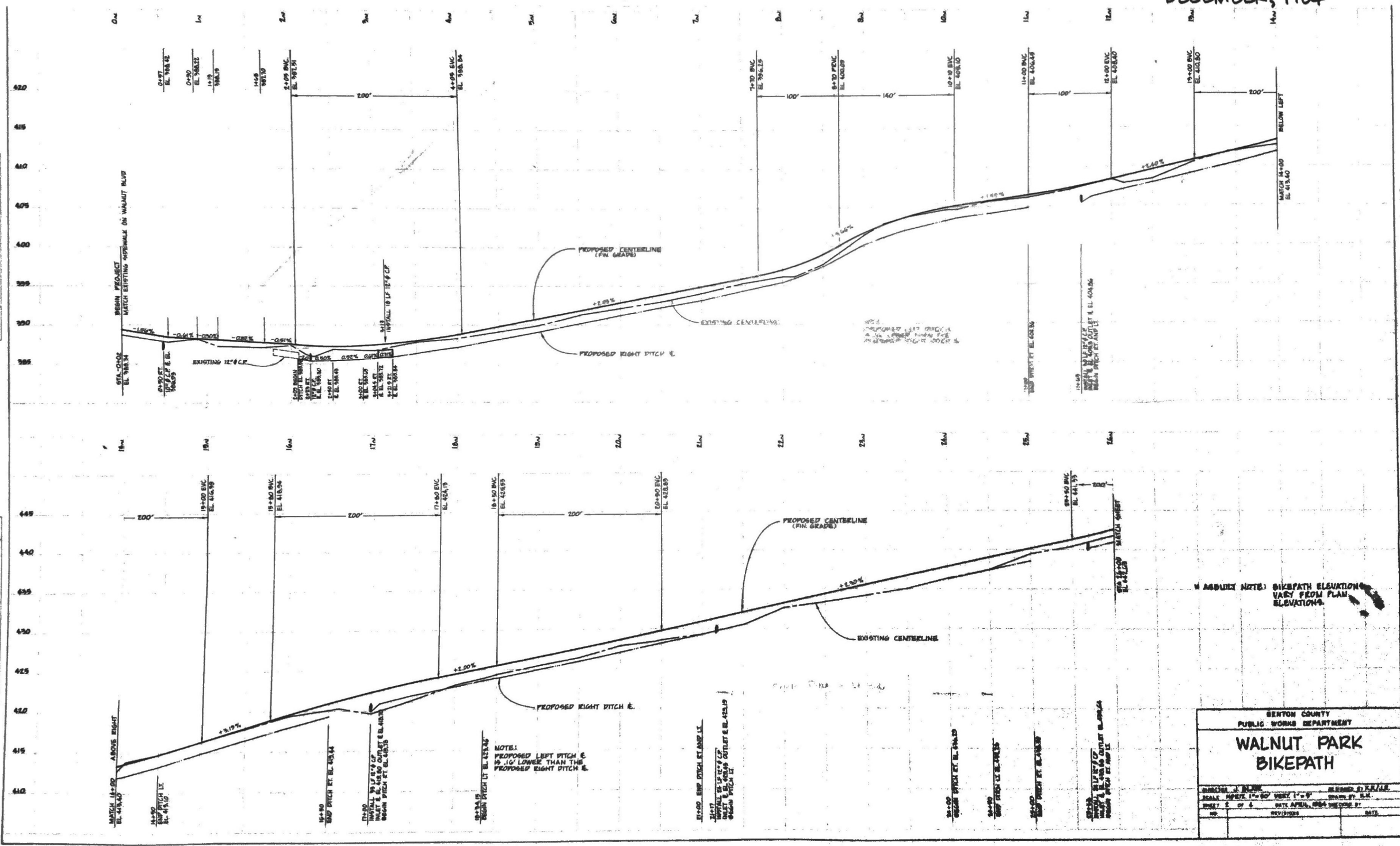

NOTE:
PROPOSED LEFT PITCH IS
15.10' LOWER THAN THE
PROPOSED RIGHT DITCH E.

WARNING NOTE: BIKEPATH ELEVATIONS
VARY FROM PLAN
ELEVATIONS.

BENTON COUNTY PUBLIC WORKS DEPARTMENT	
WALNUT PARK BIKEPATH	
DESIGNED BY: [Signature]	REVISIONS BY: [Signature]
SCALE: HORIZ. 1" = 40' VERT. 1" = 10'	DATE: APRIL, 1984
SHEET 5 OF 6	PROJECT NO. 1084
BY: [Signature]	CHECKED: [Signature]

PLAN	
DATE	12/1/84
BY	...
CHECKED BY	...
SCALE	AS SHOWN

PROFILE	
DATE	12/1/84
BY	...
CHECKED BY	...
SCALE	AS SHOWN

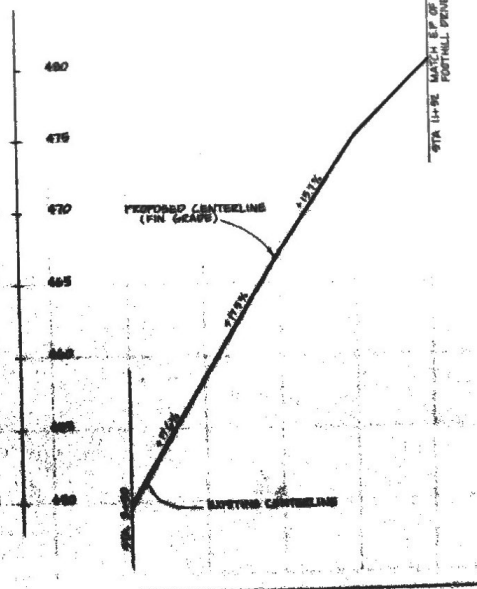
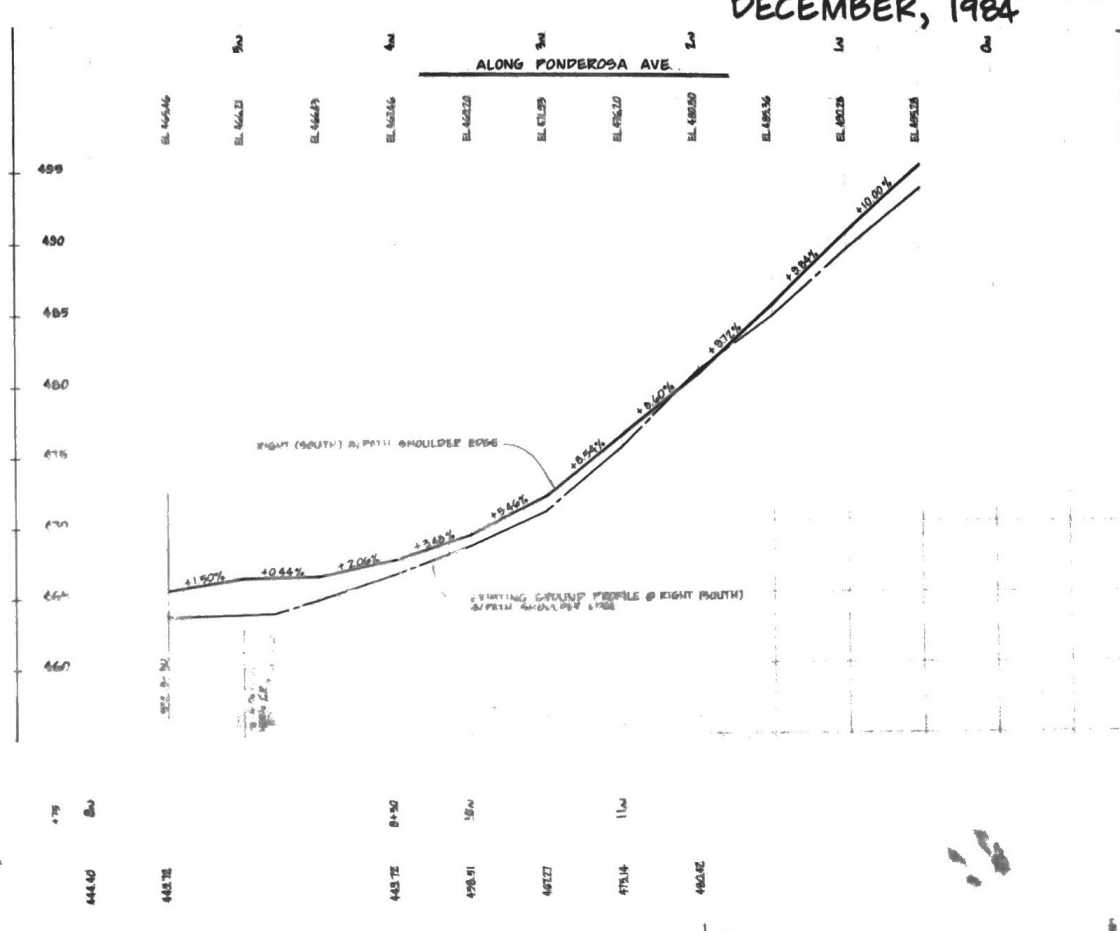
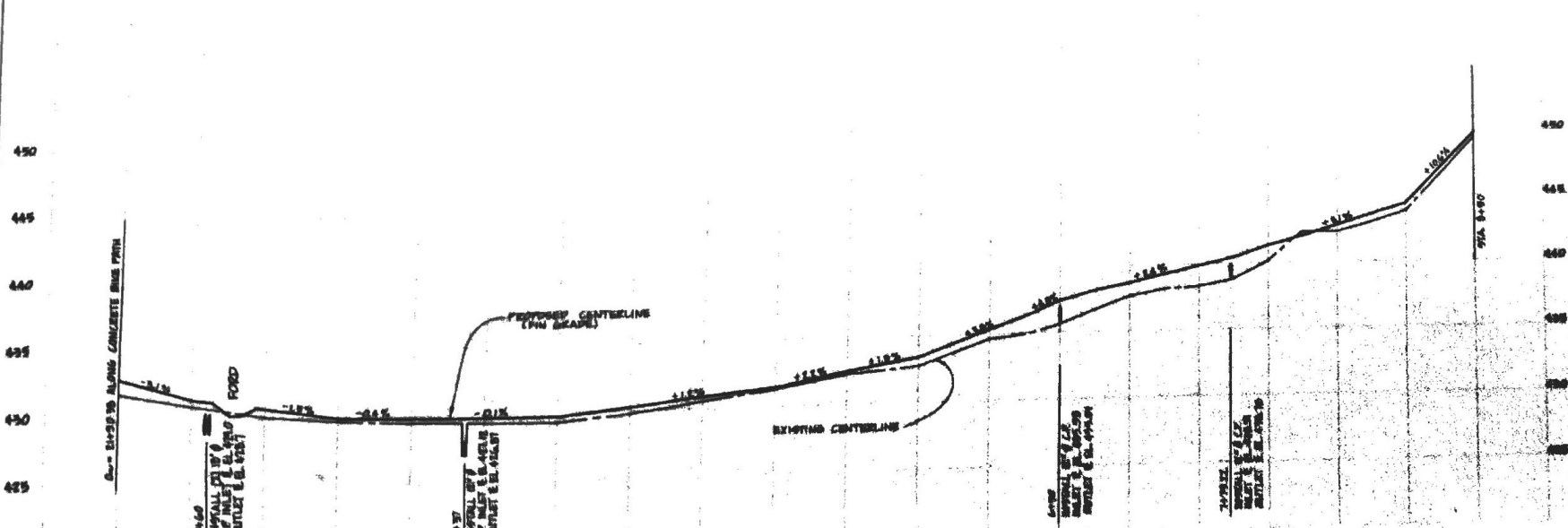
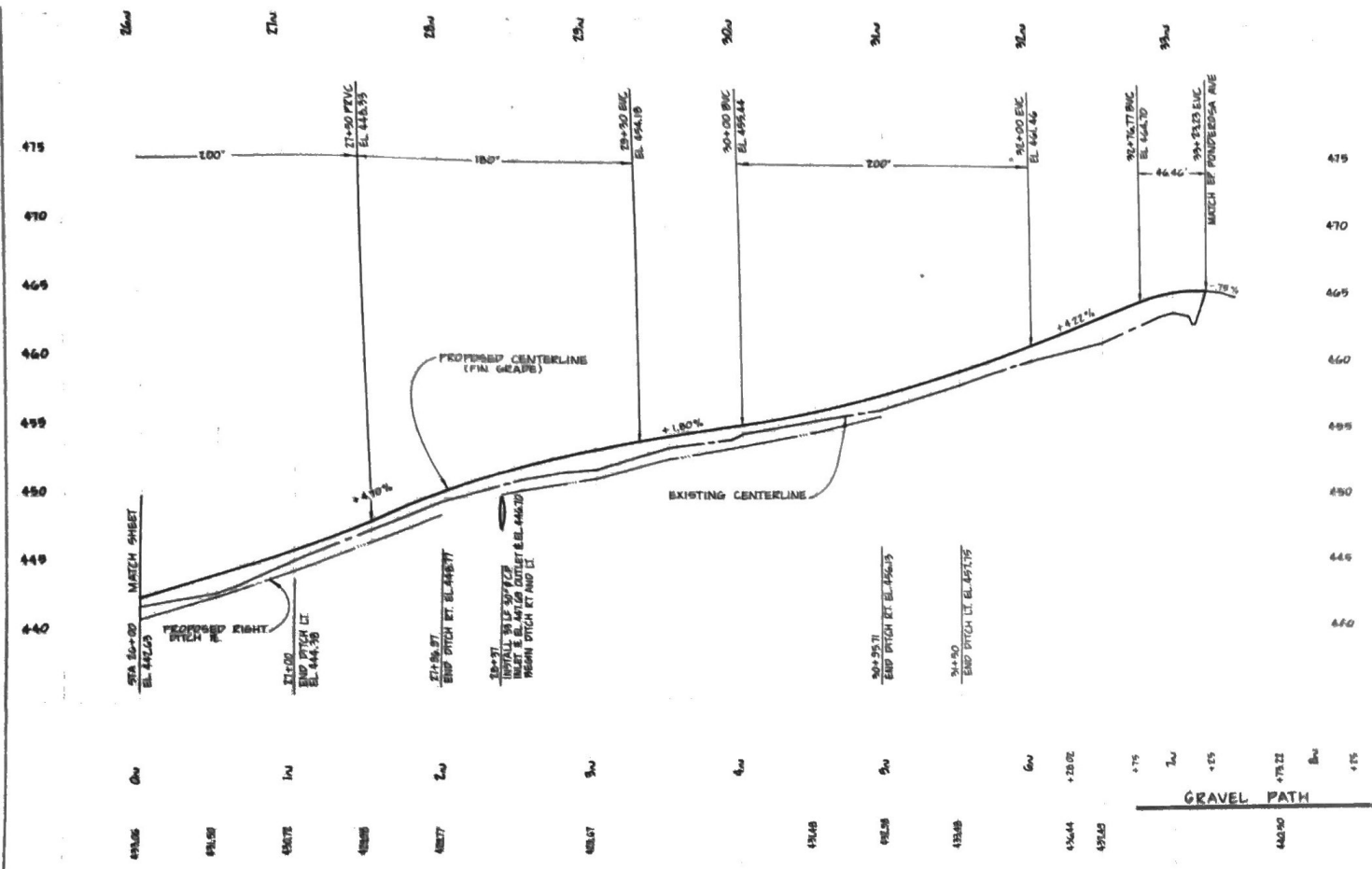

* ASBUILT NOTE: BIKEPATH ELEVATIONS VARY FROM PLAN ELEVATIONS.

DENTON COUNTY PUBLIC WORKS DEPARTMENT	
WALNUT PARK BIKEPATH	
DESIGNED BY ...	DRAWN BY ...
CHECKED BY ...	DATE ...

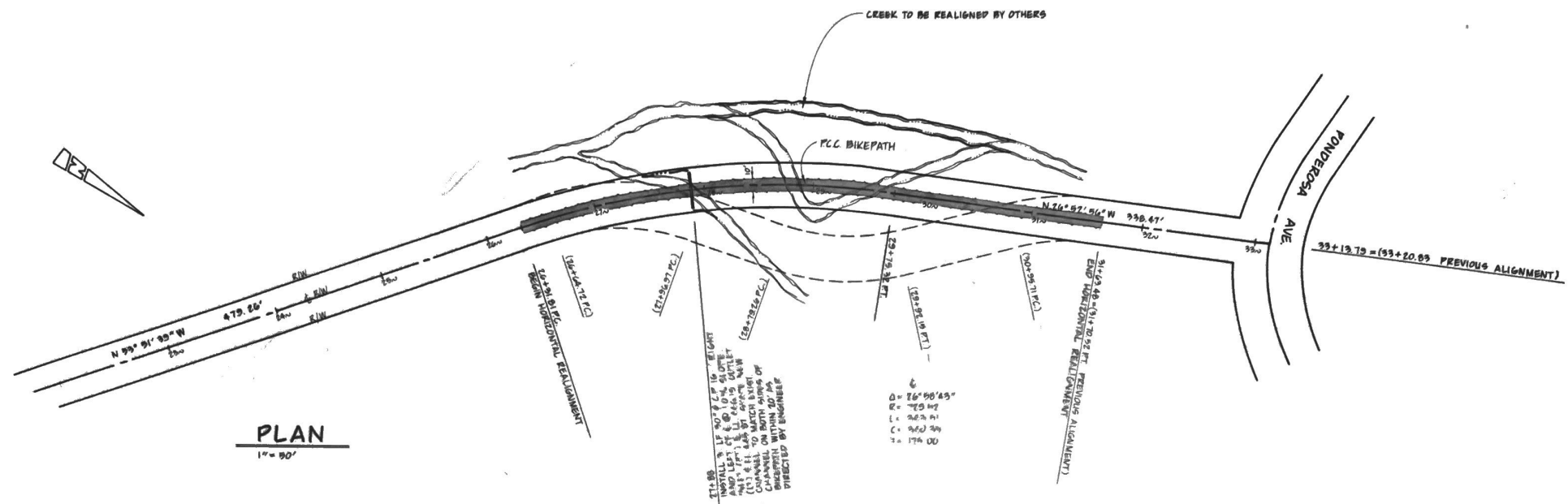

PLAN
1" = 50'

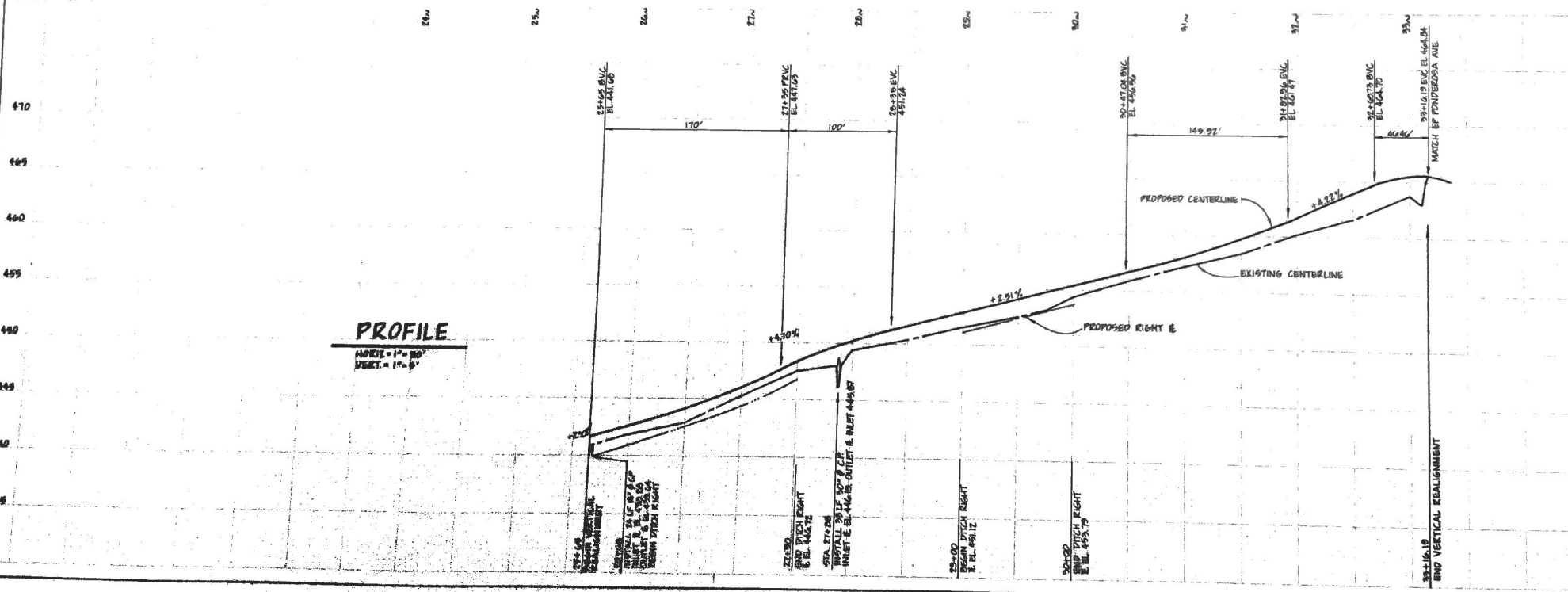

PROFILE
HORIZ. = 1" = 50'
VERT. = 1" = 5'

BENTON COUNTY PUBLIC WORKS DEPARTMENT			
WALNUT PARK BIKEPATH			
- REALIGNMENT -			
DIRECTOR J. BLAIR	DESIGNED BY KK/JR		NO.
SCALE AS SHOWN	DRAWN BY KK		DATE
SHEET 4 OF 4	DATE 7/19/84	CHECKED BY	REVISIONS
			DATE